

USCR YOU Legacy Rally 2024

June 16 – June 20, 2024

Northeastern State University
600 N Grand Ave
Tahlequah, OK 74464

Check-in: Sunday, June 16th from 3:00 – 6:00 pm

Please arrive early enough to check-in and go out to dinner.

Program begins at 7:00 p.m. and the first meal served is breakfast on Monday

Event Concludes: Thursday, June 20th at 12:00 p.m.

Cost: \$320 per person



Ava Kelly



Kate Heidenga

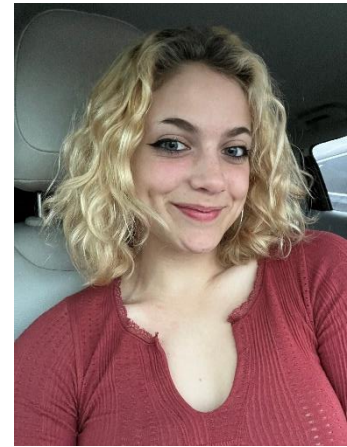

Lizzie Moore

Join the Regional Officer team for a week of deepening spiritual practice and connection with YOUers from across the region, while we discover ways expand to our connection to spirituality.

WHAT IS A RALLY?

The purpose of a regional rally is to help each individual have a greater awareness of their divine nature, and to grow in spiritual stature. The spiritually oriented rally program is designed to provide an educational experience, as well as meaningful creative expressions and fellowship. The regional rally is also designed to develop closer contact amongst chapters and to discuss and evolve plans for furthering the growth of local chapters. An objective is to re-establish regional ties and become aware of the regional business for the new year. Activities include large and small group workshops, singing, meditation, dancing and prayer under an umbrella of fun and fellowship.

WHO ARE THE HOSTS?

The USCR YOU Regional Team

Regional Officers: Kate Heidenga, Ava Kelly, Lizzie Moore

USCR YOU Coordinator: Julie Core

WHAT ARE THE QUALIFICATIONS FOR ATTENDING THE 2024 LEGACY RALLY?

- ♥ Teens must be in grades 8-12 or equivalent during the 2023-2024 school year.
- ♥ Each teen must be a member of a YOU chapter and/or active in a Unity Ministry/New Thought Spiritual Center and have ministerial endorsement.
- ♥ Participants should be mature, responsible, self-disciplined teens. All participants must be able to honor heart agreements, function in a group setting, and **MUST** attend the entire event from Check-in thru Closing Ceremony. Youth with special challenges requiring close, personal adult supervision should be accompanied by a parent or familiar adult who will not be responsible for the rest of the group. The YOU Coordinator reserves the right to request a doctor's permission for youth with high medical or emotional needs to ensure their safety.

WHAT ABOUT ADULT SPONSORS & CHAPERONS?

- ♥ A minimum of one Sponsor/Adult who is at least 25 years old from your church must travel and stay on-site with your group for the entire event. It is highly recommended by USCR and Church Mutual Insurance Company that two adults accompany groups while traveling. Sponsors and other adults involved in YFM who do not have any YOUers going to the rally are also invited to attend. (*Contact Julie Core at jcoreuscryou@gmail.com if you have any questions.*)
- ♥ Junior Sponsors age 21-24 may attend, but **may not** be the lead chaperon for the chapter and **may not** drive to/from the event.
- ♥ Co-ed leadership is **REQUESTED** for co-ed groups. This helps with housing and provides co-ed support from your local church for your YOUers. Male leadership is especially needed.
- ♥ Background Checks: For the safety of our youth and in compliance with the guidelines of Unity Worldwide Ministries, a National Criminal Background Check must be held on file at the church for all adults attending regional and national events. (*Inexpensive background checks can be obtained through www.churchmutual.com.*)

WHAT ABOUT TRANSPORTATION?

Chapters must provide their own transportation to/from the rally. Drivers must be at least 25 years old with a valid driver's license and good driving record. It is the church's responsibility to check the driving record of adult drivers. (*A driving record can be obtained with a background check. For more information, visit www.churchmutual.com.*)

DO I NEED TO BRING ADDITIONAL MONEY?

There will be time on Sunday for sharing love offerings. Love offerings help to offset the cost of the event as well as travel costs for the regional officers. Additionally, please check with your sponsor to see if you need to bring money for meals while traveling to/from the event.

WHERE WILL I STAY?

You will be sharing a dormitory room with one other person of the same gender. Bedding and linens **are not** provided.

WHAT WILL I EAT?

Meals beginning with Monday breakfast and ending with Thursday breakfast will be served. Please indicate special dietary restrictions and food allergies when you complete your registration. (Dinner Sunday evening will not be served.)

WHAT SHOULD I BRING?

A complete packing list will be provided with your chapter's confirmation packet. Items to be packed will include bedding, pillow, clothing and toiletries, money for love offering and meals while traveling if needed (check with your sponsor), and any medications you will need for the weekend.

WHAT DOES IT COST?

\$320 per person. Registrations must be completed by May 25, 2024.

Written or emailed cancellations **received** by May 30, 2024 will be refunded minus a \$25 cancellation fee. No refunds will be issued for cancellations submitted after May 30, 2024.

WHO DO I CONTACT IF I HAVE ANY QUESTIONS?

Please contact Julie Core at (847) 421-3977, or via e-mail at jcoreuscryou@gmail.com, if you have any questions.

HOW DO WE REGISTER?

On-line registration is a two-step process.

1. Chapter Registration – Sponsors, go to <https://forms.fillout.com/t/pJ18BSu7R8us> to register and pay for the attendees from your chapter. You will need the name, email address, gender, age, and t-shirt size for all your YOUers and adult attendees.
2. Individual Registration – Following your chapter registration, a link will be emailed to all the attendees you registered. Each attendee is responsible for going online and completing the individual registration. A confirmation email will be sent to you upon completion of the individual registrations for your chapter.

ALL REGISTRATIONS MUST BE COMPLETED BY MAY 25.